

El Marciano Ajedrecista: Jaque mate en 7 movidas a 10 reyes

Diagramas 1 a 7: Marcar la pieza que dará su jaque y el escape del rey amenazado

Diagrama 8: Anotar o marcar que pieza da mate a cada uno de los 10 reyes negros



Diagrama 1 : 1b8T+ Rd7



Diagrama 2 : 2.Ca6+ Rc6

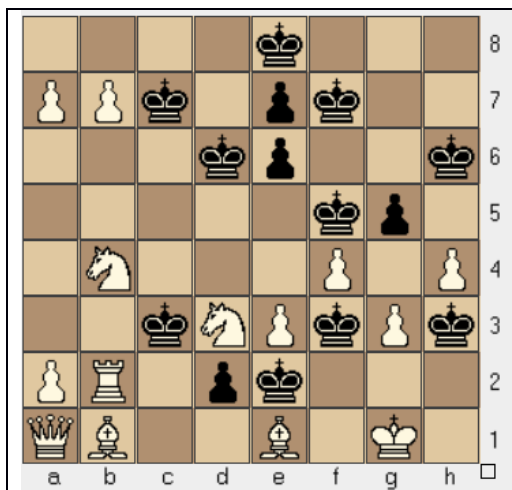

Diagrama 3 : 3.T8b3+ Rc4

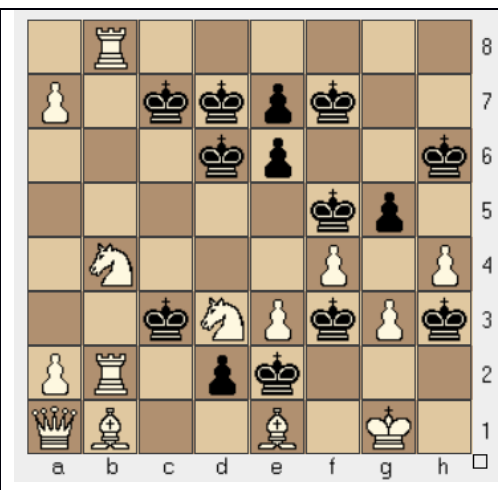

Diagrama 4 : 4.Txd2+ Re3

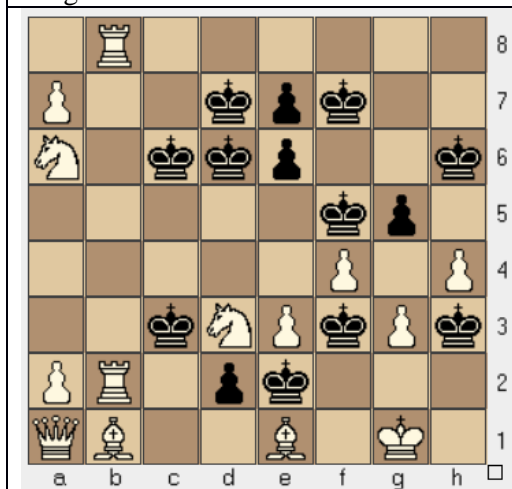

Diagrama 5 : 5.Dh8+ Rg6

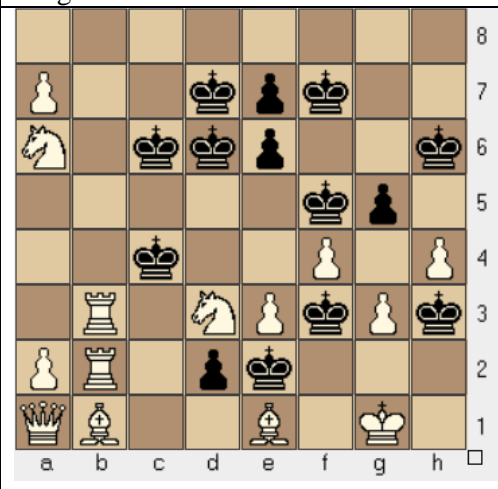

Diagrama 6 : 6.hxg Rg4

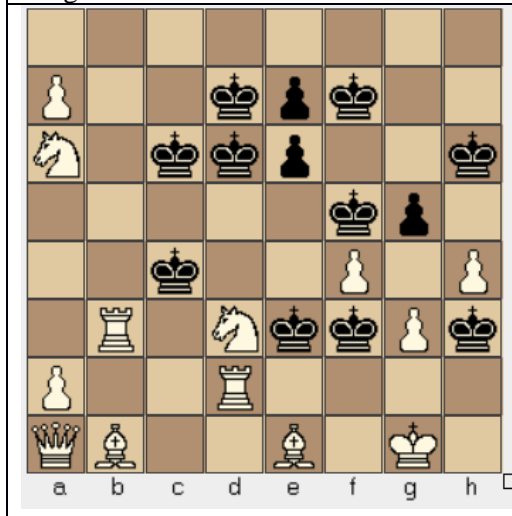

Diagrama 7 : 7.Ce5+++++

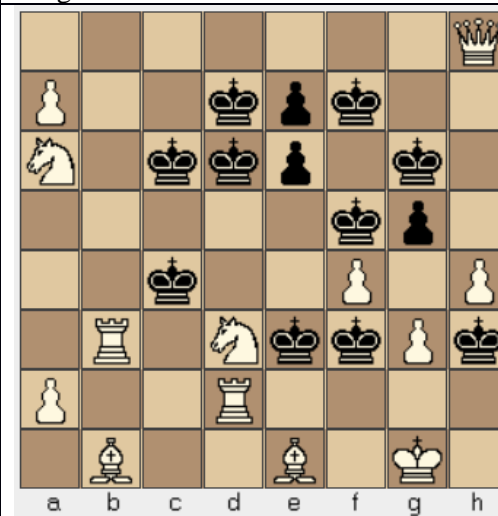
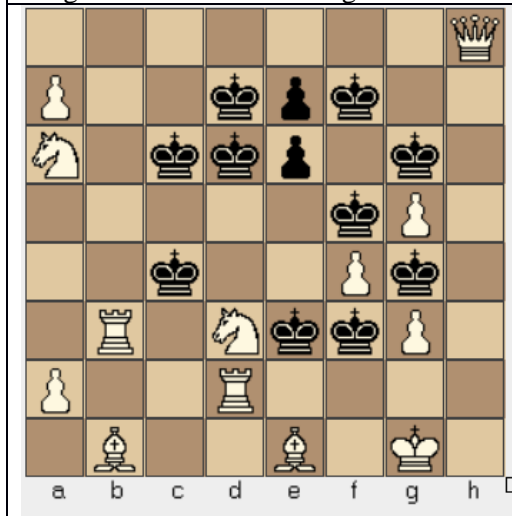
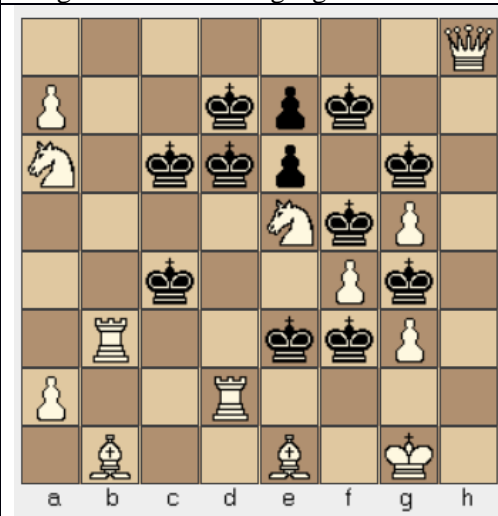

Diagrama 8 : Posición final